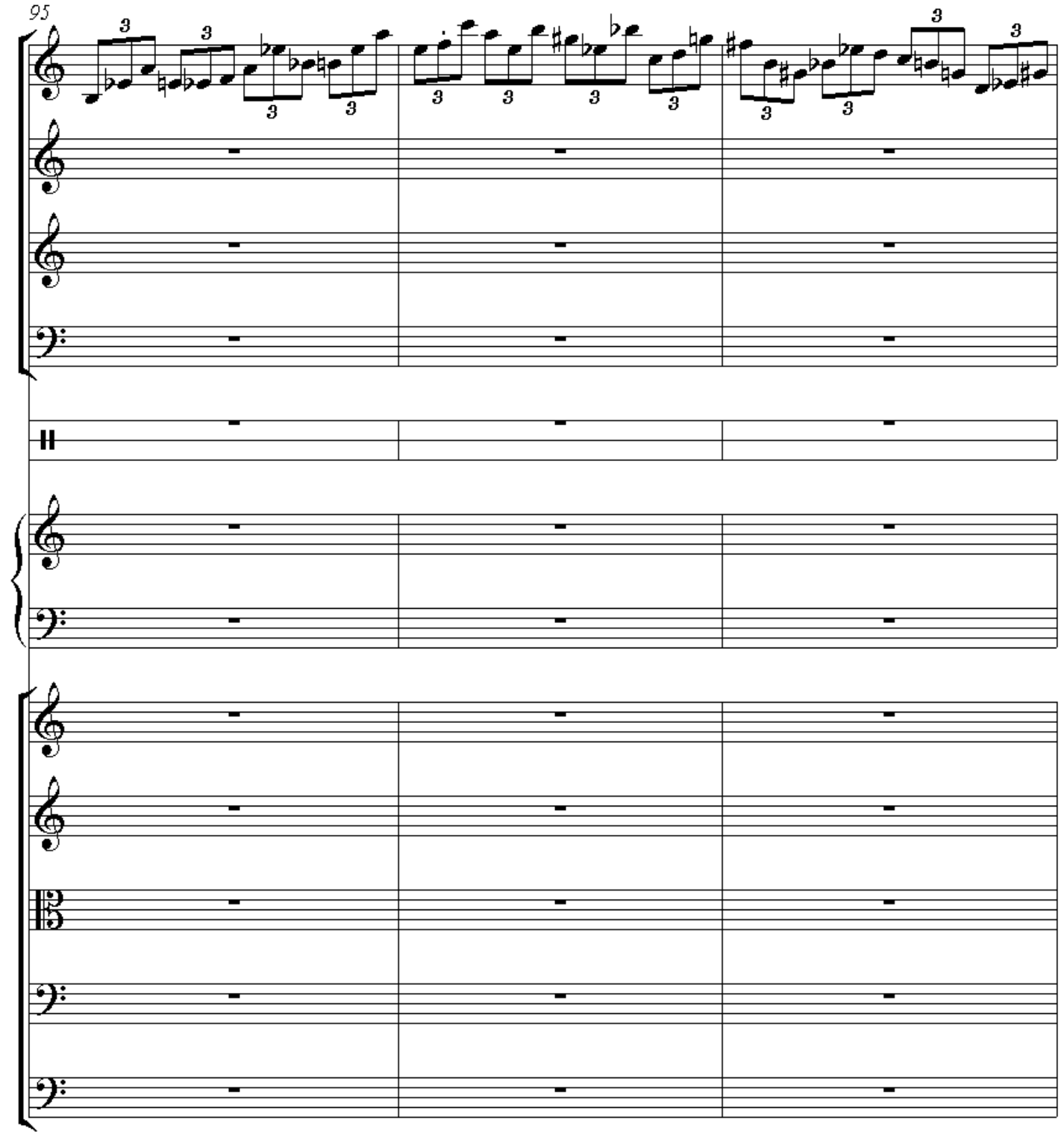
95